

Ernie Miller Nature Center

909 N. K-7 Hwy. Olathe, KS 66061 (913) 826-2800 www.erniemiller.com

Join Us this Spring and Summer for More Preschool Activities!

On-Going Favorites - Wednesdays 10:30-11:00am (Preregistration Required)

Weekly Themes! \$3/Participant (including adults)

Animal Tales—Storytime Stories, Surprises & Meet an Animal!

Spring Dates & Activity Number: 1/5 # 16365, 1/19 # 16408, 2/2 # 16416,
2/16 # 16423, 3/2 # 16442, 3/23 # 16494,
4/6 # 16578, 4/20 # 16579, 5/4 # 16580

Nature Time Yoga Movement, Yoga, Stories & Animal Visitor!

Spring Dates & Activity Number: 1/12 # 16582, 2/9 # 16583, 3/9 # 16584, 4/13 # 16585



ERNIE MILLER
NATURE CENTER

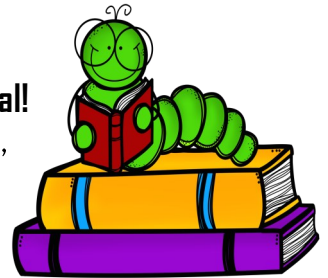

Little Critter's Day Out - (Potty Trained 3-5 year olds)

Enjoy some personal time while your "little critter" has 3 hours of fun at the nature center!
Activities will vary but we will have a snack, make a craft, hike, and see animals daily.

Monthly Themes! One Thursday per month 9:00-12:00pm, \$19/\$21 non-residents

1/13 Snowmen Bundle Up - Activity # 16319

2/3 Fairytales & Fables - Activity # 16330

3/3 Signs of Spring - Activity # 16334

4/7 Ice Age Exploration - Activity # 16340

5/5 Bug Hunt! - Activity # 16342

Register Today! Preregistration is required for all programs - use activity number at jcprd.com

Considering Summer Camp For Your 4-5 Year Old? Join Us For Summer Tots!



It's summer fun! Explore Ernie Miller Park's forest and prairies. Meet new friends, make crafts, hike, enjoy snack, and play games. Daily surprises and live animal visits are sure to make memories.

Weekly Themes!

Camp is Mon.-Thur. • 9am-12pm • \$78/ \$85 nonresidents

Summer Camp information is viewable 1/17/22 and registration opens 1/24/22 at jcprd.com.



JOHNSON COUNTY
Park & Recreation
District

Visit JCPRD.com to register!

For more information call (913) 826-2800

National Gold Medal Award Winner for Excellence!

